音 博 仕 科 技 （ 惠 州 ） 有 限 公 司
Acoustic Professor Tech Co.,Ltd

√ 消费类扬声器 Consumer loudspeaker

☐ 工业类扬声器 Industrial type loudspeaker

规格书 SPECIFICATION

技术规范Specification	
产品型号/Model	B015AR
产品分类/Product Category	消费类
适用场景/Applicable scope	multi-media/Ai
IP等级/Ip code	/
額定阻抗/Rated Impedance	6Ω
最低共振頻率 (F0)/Resonance Frequency	140HZ
額定特性靈敏度/Sound Pressure Level	80dB SPL@1m/W
有效頻率範圍/Effective Frequency Range	FO-15KHZ
額定功率/Rated Noise Power	5W
最大功率/Long-term Maximum Power	6W
选择功率/Power Taps	/
输入电压/Line input	5.47
額定諧波失真/Distortion	10% Max
喇叭重量/Weight	157g
安装尺寸/Mounting dimension	Ø60
产品尺寸/Dimension(L*W*H)(mm)	53*53
产品规格/Product standard	
面板材质/Surface frame material	黑色ABS塑胶
网罩材质/Mesh cover material	/
产品颜色/Color	黑色
净重/Unit Weight	/
总重/Gross Weight	278g
包装尺寸(cm)/Packing Dimension(cm)	/
扬声器材料规格/Loudspeaker material specifications	
属性分类/Nature	全频扬声器
音圈规格/Voice coil Specifications	16.28
DCR阻抗/DCR impedance	5.2
音圈骨架/Voice coil bobbin	KSV
磁钢规格/Magnetic steel specification	45*19*10Y30/ 36*18*6
盆架材质/Basin frame material	铁
鼓纸材质/Cone material	纸
弹波材质/Elastic wave material	CONEX
防尘帽材质/Dust cap material	麦拉

T/S参数/The T/S parameter

Re	Fo	BL	Qms	Qes	Qts	Vas	Mms
5.2	136	2.09	3.959	0.943	0.761	397.33	

外观/尺寸图

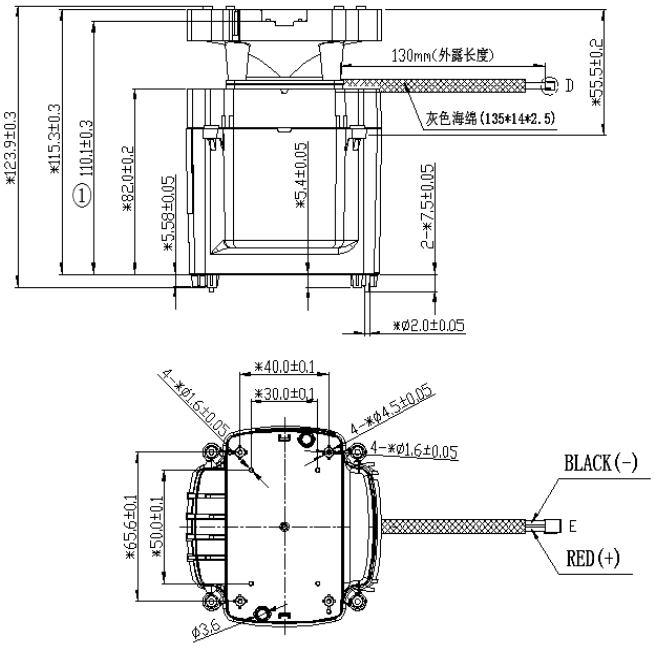

频响曲线

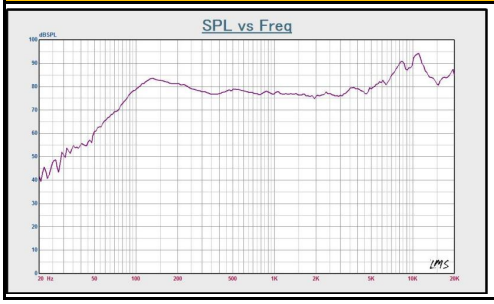

阻抗曲线

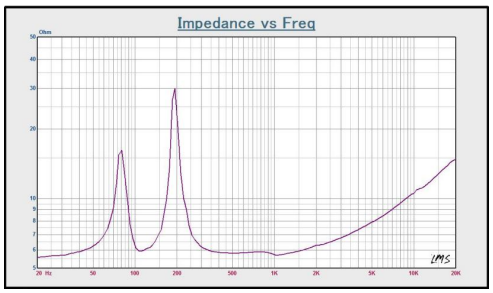
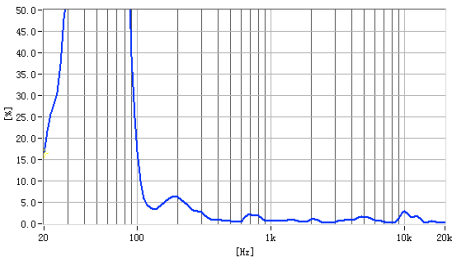
失真曲线